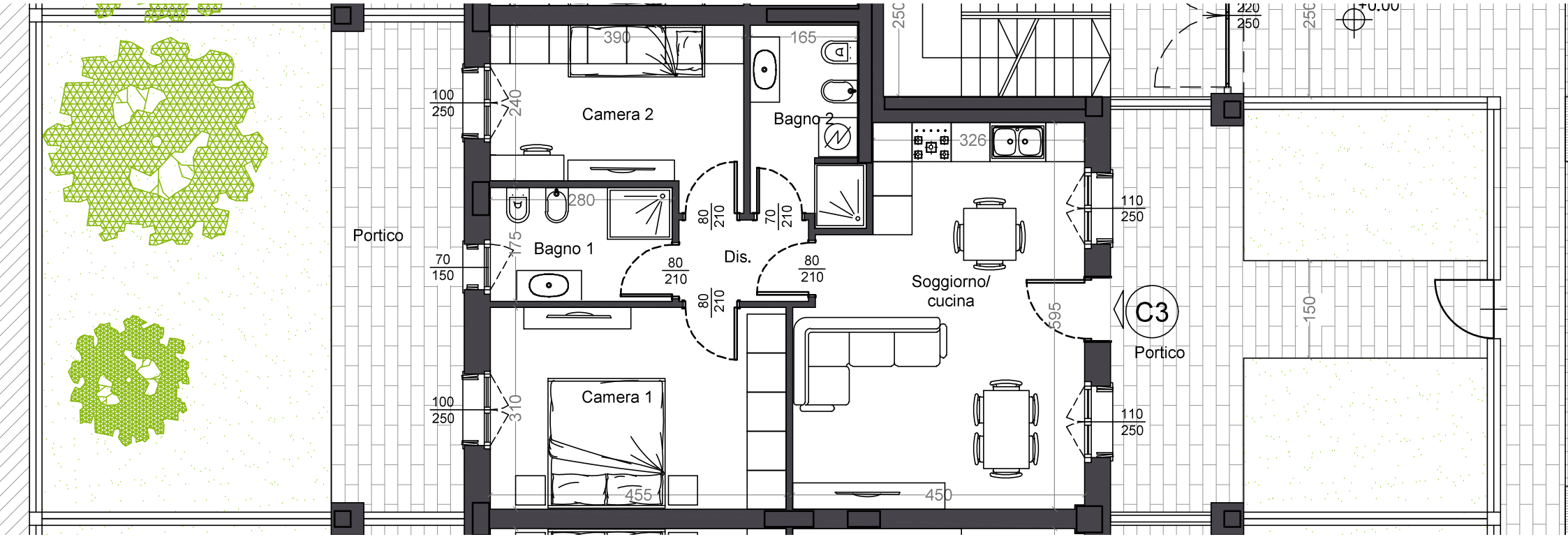

Portico
Camera 2
Bagno 2
Bagno 1
Dis.
Camera 1
Soggiorno/
cucina
C3
Portico
390
165
240
280
175
310
455
450
326
595
150
100
250
70
150
80
210
70
210
110
250
220
250
+0.00